

James McLaughlin in right
of Tho^s Lowry.

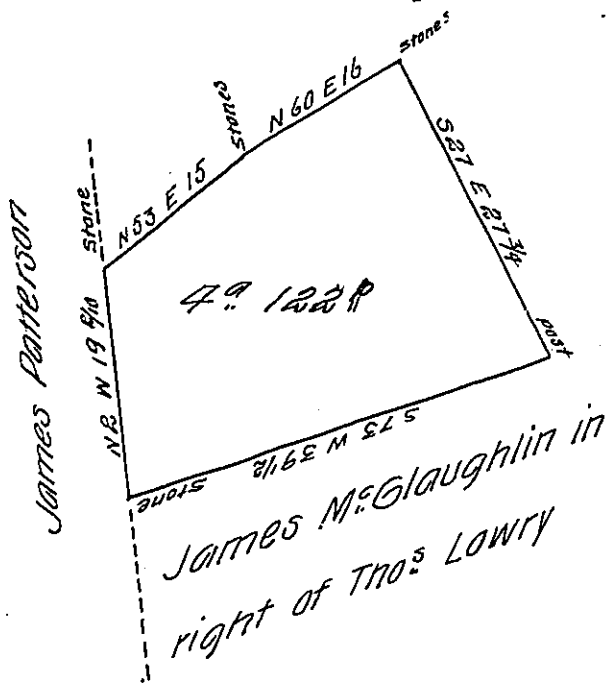

James McLaughlin in
right of Tho^s Lowry

*Draught of four acres and one hundred and twenty two
perches of land with allowance of six per cent situate in Turbit Town-
-ship Mifflin County which appears to have been surveyed on the 15th of
Sept^r 1766 upon an order in the name of Thomas Lowry No 1239 and
said to contain in all two hundred and thirteen and one half acres.
The above being part of said tract which is now laid off by request
of Samuel Gilmore May 17th 1831*

*To Jacob Spangler Esq^r.
Surveyor Gen^l. Pa*

James Cummings D.S.

*IN TESTIMONY that the above is a copy of the original remaining on file in
the Department of Internal Affairs of Pennsylvania, made
conformably to an Act of Assembly approved the 16th day of
February, 1833, I have hereunto set my Hand and caused
the Seal of said Department to be affixed at Harrisburg,
this thirteenth day of June 1905*

Isaac B. Brown
Secretary of Internal Affairs.